



FIVE  
ESTUARIES  
OFFSHORE WIND FARM

FIVE ESTUARIES  
OFFSHORE WIND FARM  
ENVIRONMENTAL STATEMENT

VOLUME 6, Part 5, ANNEX 6.3: SPAWNING  
HERRING HEATMAPS  
(INTERNATIONAL HERRING LARVAL  
SURVEY DATA).

Application Reference	EN010115
Application Document Number	6.5.6.3
Revision	A
APFP Regulation	5(2)(a)
Date	March 2024

Project	Five Estuaries Offshore Wind Farm
Sub-Project or Package	Environmental Statement
Document Title	Volume 6, Part 5, Annex 6.3: Spawning Herring Heatmaps (International Herring Larval Survey Data)
Application Document Number	6.5.6.3
Revision	A
APFP Regulation	5(2)(a)
Document Reference	005024242-01

COPYRIGHT © Five Estuaries Wind Farm Ltd

All pre-existing rights reserved.

This document is supplied on and subject to the terms and conditions of the Contractual Agreement relating to this work, under which this document has been supplied, in particular:

#### LIABILITY

In preparation of this document Five Estuaries Wind Farm Ltd has made reasonable efforts to ensure that the content is accurate, up to date and complete for the purpose for which it was contracted. Five Estuaries Wind Farm Ltd makes no warranty as to the accuracy or completeness of material supplied by the client or their agent.

Other than any liability on Five Estuaries Wind Farm Ltd detailed in the contracts between the parties for this work Five Estuaries Wind Farm Ltd shall have no liability for any loss, damage, injury, claim, expense, cost or other consequence arising as a result of use or reliance upon any information contained in or omitted from this document.

Any persons intending to use this document should satisfy themselves as to its applicability for their intended purpose.

The user of this document has the obligation to employ safe working practices for any activities referred to and to adopt specific practices appropriate to local conditions.

Revision	Date	Status/Reason for Issue	Originator	Checked	Approved
A	Mar-24	ES	GoBe	GoBe	VE OWFL

## FIGURES

Figure 1: Herring Spawning Grounds IHLS Comparison (2007-2008) .....	4
Figure 2: Herring Spawning Grounds IHLS Comparison (2008-2009) .....	5
Figure 3: Herring Spawning Grounds IHLS Comparison (2009-2010) .....	6
Figure 4: Herring Spawning Grounds IHLS Comparison (2010-2011) .....	7
Figure 5: Herring Spawning Grounds IHLS Comparison (2011-2012) .....	8
Figure 6 Herring Spawning Grounds IHLS Comparison (2012-2013) .....	9
Figure 7: Herring Spawning Grounds IHLS Comparison (2013-2014) .....	10
Figure 8: Herring Spawning Grounds IHLS Comparison (2014-2015) .....	11
Figure 9: Herring Spawning Grounds IHLS Comparison (2015-2016) .....	12
Figure 10: Herring Spawning Grounds IHLS Comparison (2016-2017) .....	13
Figure 11: Herring Spawning Grounds IHLS Comparison (2019-2020) .....	14

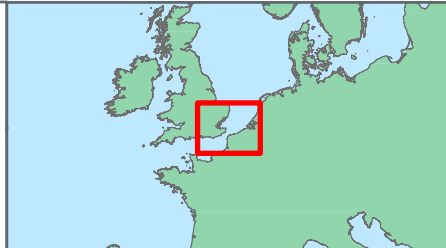
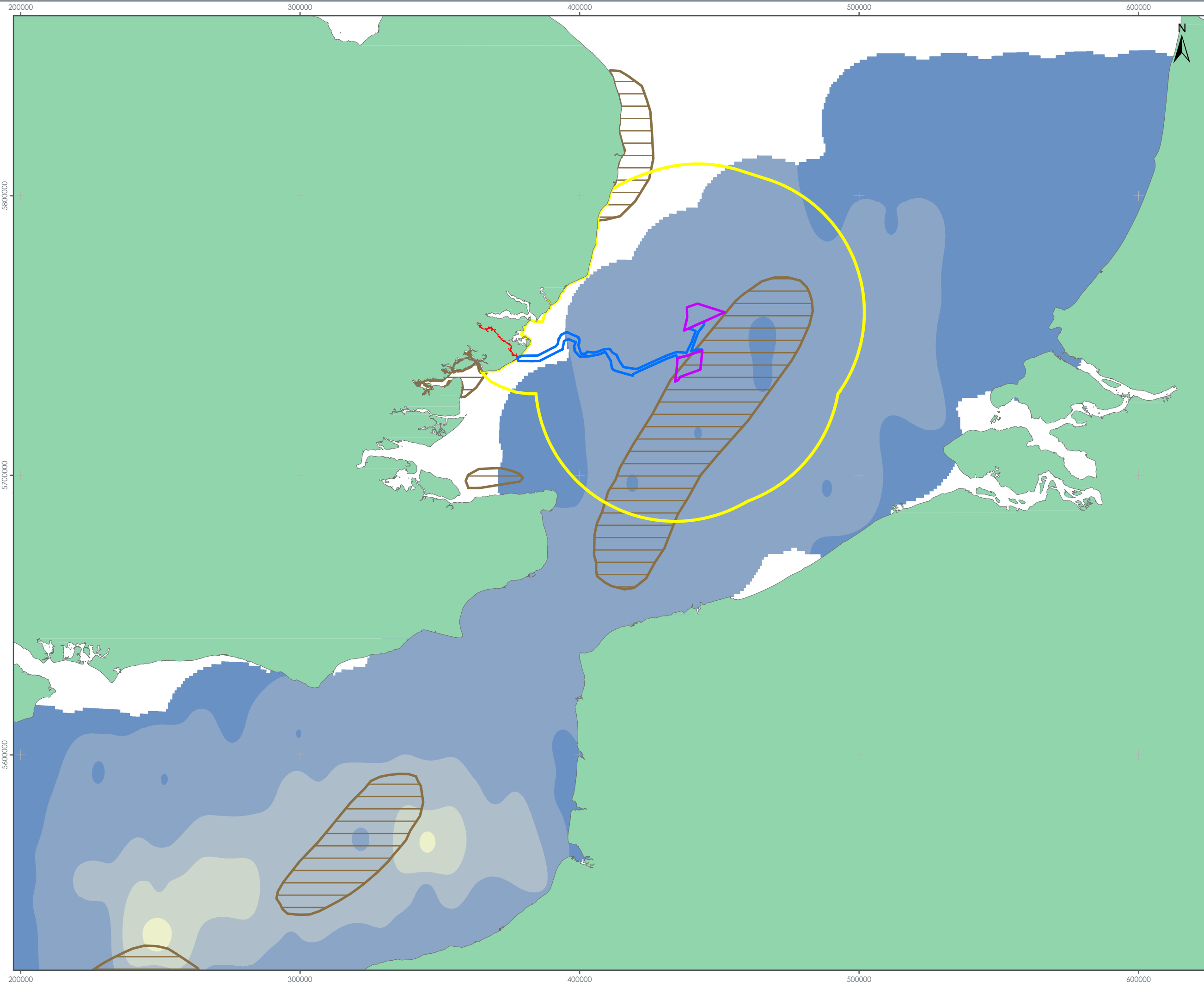

**LEGEND**

- Array Areas
- Offshore Export Cable Corridor
- Onshore Order Limits
- Underwater Noise Zol
- Herring Spawning Area (Coull *et al.*, 1998)

**Larval Abundance Per m<sup>2</sup>**

- 0
- 0.1 - 750
- 750 - 3,000
- 3,000 - 7,500
- 7,500 - 9,000
- 9,000 - 19,000
- 19,000 - 29,000
- 29,000 - 39,000
- 39,000 - 53,500
- 53,500 - 59,250

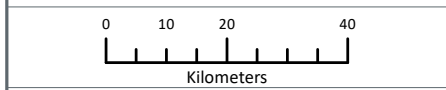

Data Source:

PROJECT TITLE:  
FIVE ESTUARIES OFFSHORE WINDFARM

DRAWING TITLE:  
Herring Spawning Grounds  
IHLs Comparison (2007-2008)

VER	DATE	REMARKS	Drawn	Checked
1	08/02/2024	For Information	BPHB	AL

DRAWING NUMBER: 1

SCALE: 1:1,250,000 | PLOT SIZE: A3 | DATUM: WGS84 | PROJECTION: UTM31N



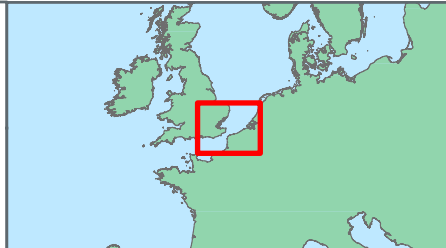
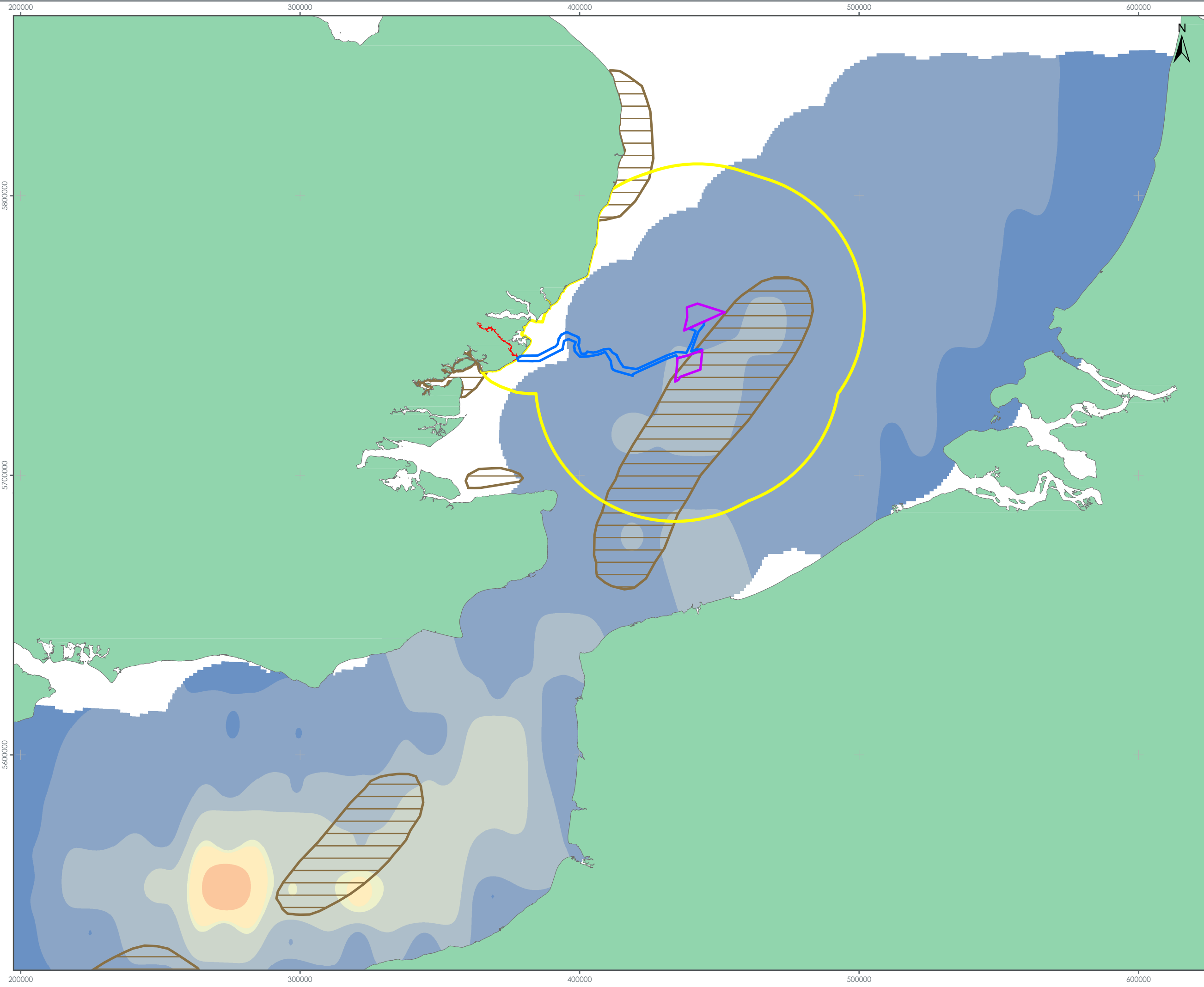

**LEGEND**

- Array Areas
- Offshore Export Cable Corridor
- Onshore Order Limits
- Underwater Noise Zol
- Herring Spawning Area (Coull *et al.*, 1998)

**Larval Abundance Per m<sup>2</sup>**

- 0
- 0.1 - 750
- 750 - 3,000
- 3,000 - 7,500
- 7,500 - 9,000
- 9,000 - 19,000
- 19,000 - 29,000
- 29,000 - 39,000
- 39,000 - 53,500
- 53,500 - 59,250

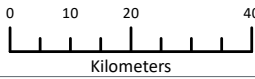

Data Source:

PROJECT TITLE:  
*FIVE ESTUARIES OFFSHORE WINDFARM*

DRAWING TITLE:  
**Herring Spawning Grounds  
IHLs Comparison (2008-2009)**

VER	DATE	REMARKS	Drawn	Checked
1	08/02/2024	For Information	BPHB	AL

DRAWING NUMBER: **2**

SCALE: 1:1,250,000 | PLOT SIZE: A3 | DATUM: WGS84 | PROJECTION: UTM31N



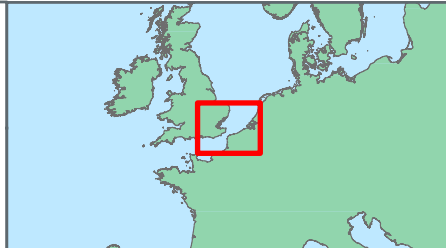
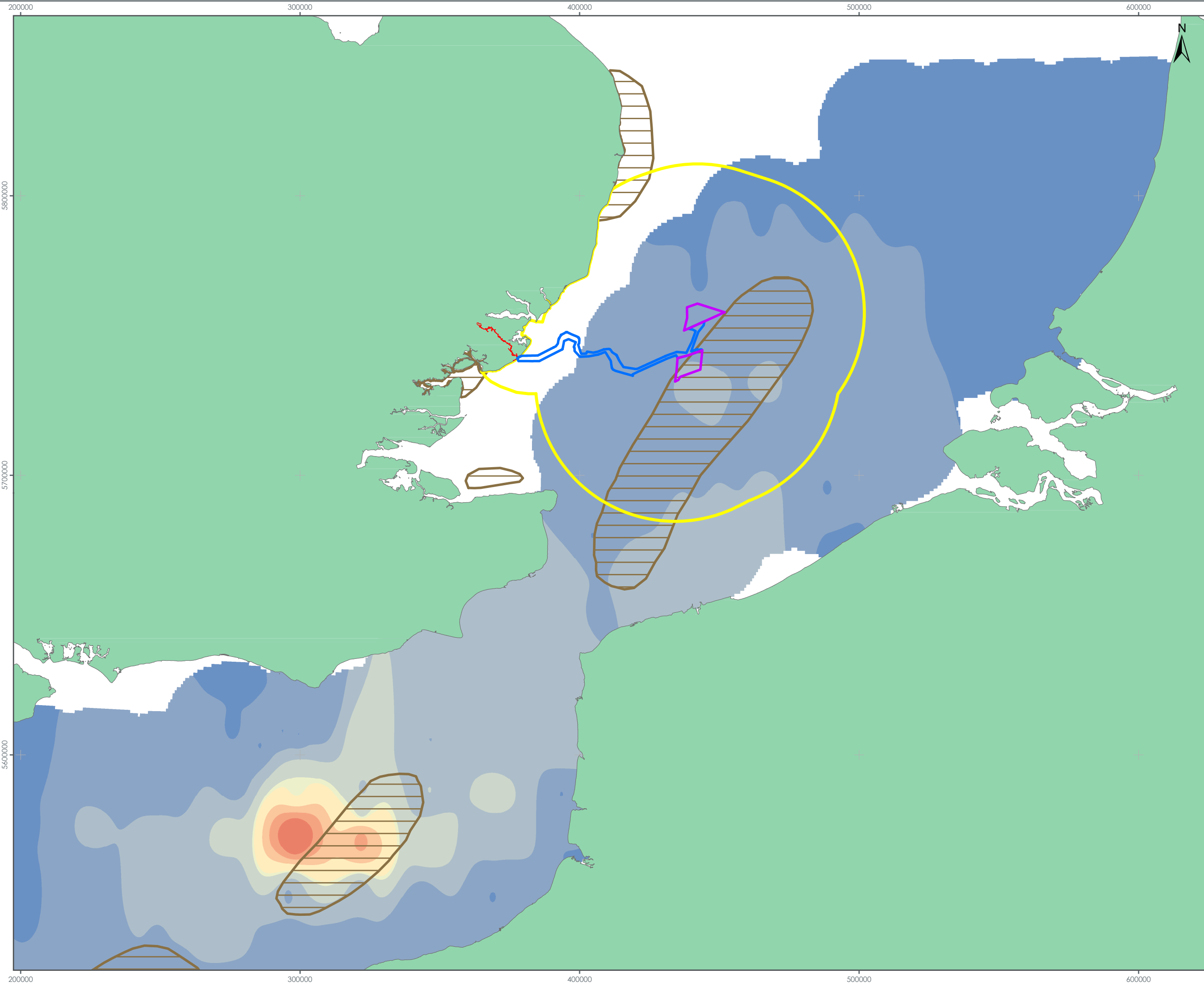

**LEGEND**

- Array Areas
- Offshore Export Cable Corridor
- Onshore Order Limits
- Underwater Noise Zol
- Herring Spawning Area (Coull *et al.*, 1998)

**Larval Abundance Per m<sup>2</sup>**

- 0
- 0.1 - 750
- 750 - 3,000
- 3,000 - 7,500
- 7,500 - 9,000
- 9,000 - 19,000
- 19,000 - 29,000
- 29,000 - 39,000
- 39,000 - 53,500
- 53,500 - 59,250

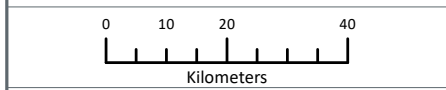

Data Source:

PROJECT TITLE:  
FIVE ESTUARIES OFFSHORE WINDFARM

DRAWING TITLE:  
Herring Spawning Grounds  
IHLs Comparison (2009-2010)

VER	DATE	REMARKS	Drawn	Checked
1	08/02/2024	For Information	BPHB	AL

DRAWING NUMBER: 3

SCALE: 1:1,250,000 | PLOT SIZE: A3 | DATUM: WGS84 | PROJECTION: UTM31N



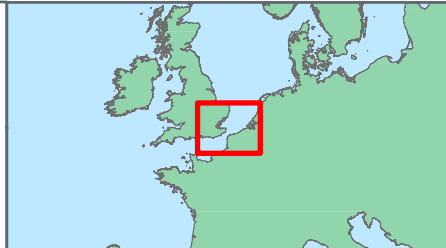
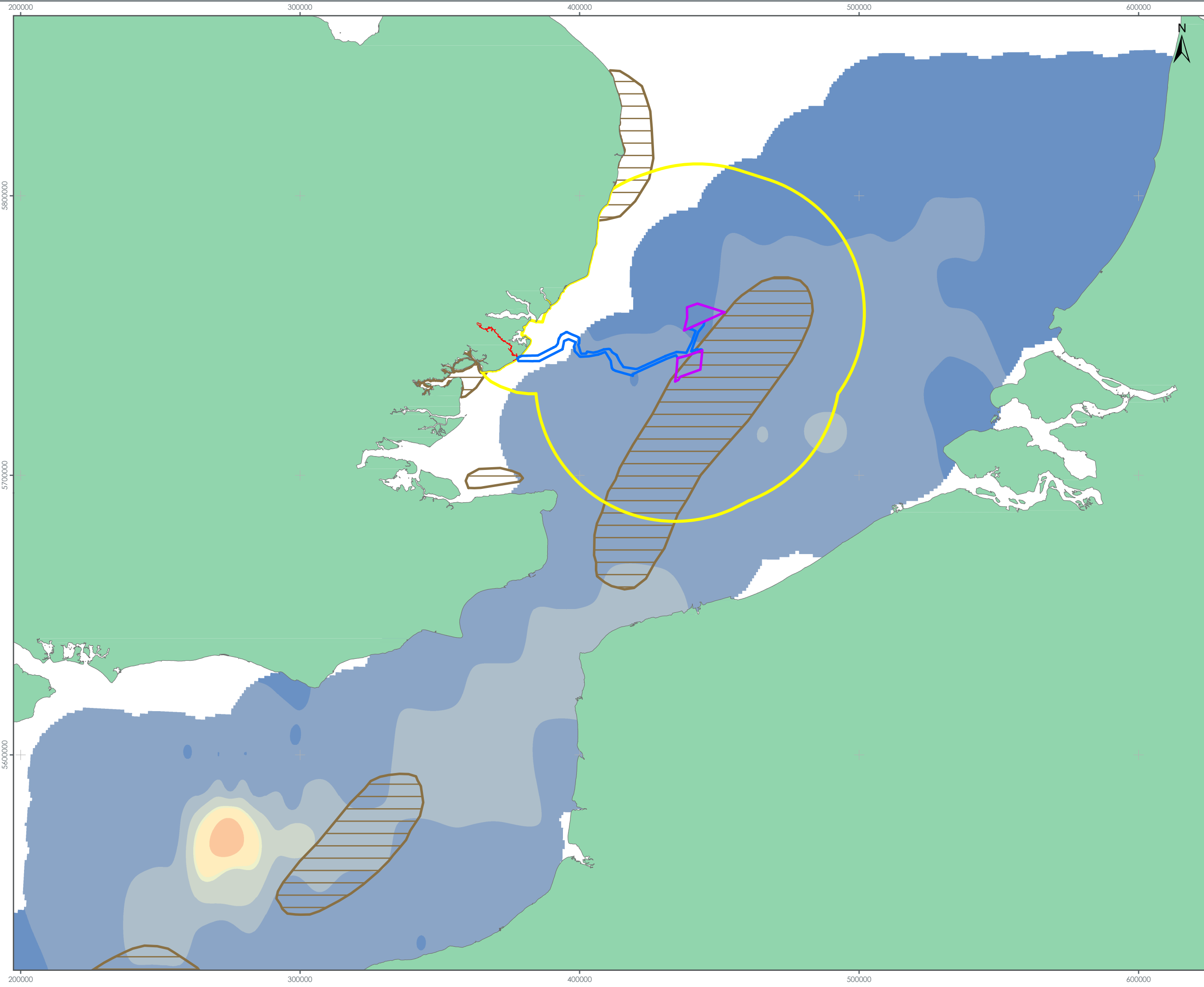

**LEGEND**

- Array Areas
- Offshore Export Cable Corridor
- Onshore Order Limits
- Underwater Noise Zol
- Herring Spawning Area (Coull *et al.*, 1998)

**Larval Abundance Per m<sup>2</sup>**

- 0
- 0.1 - 750
- 750 - 3,000
- 3,000 - 7,500
- 7,500 - 9,000
- 9,000 - 19,000
- 19,000 - 29,000
- 29,000 - 39,000
- 39,000 - 53,500
- 53,500 - 59,250

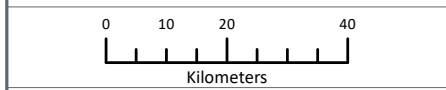

Data Source:

PROJECT TITLE:  
*FIVE ESTUARIES OFFSHORE WINDFARM*

DRAWING TITLE:  
**Herring Spawning Grounds  
IHLs Comparison (2010-2011)**

VER	DATE	REMARKS	Drawn	Checked
1	08/02/2024	For Information	BPHB	AL

DRAWING NUMBER: **4**

SCALE: 1:1,250,000 | PLOT SIZE: A3 | DATUM: WGS84 | PROJECTION: UTM31N



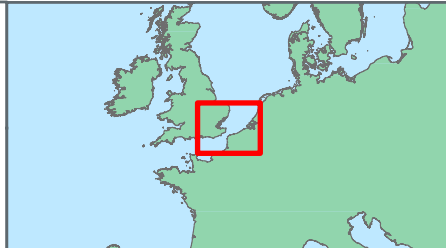
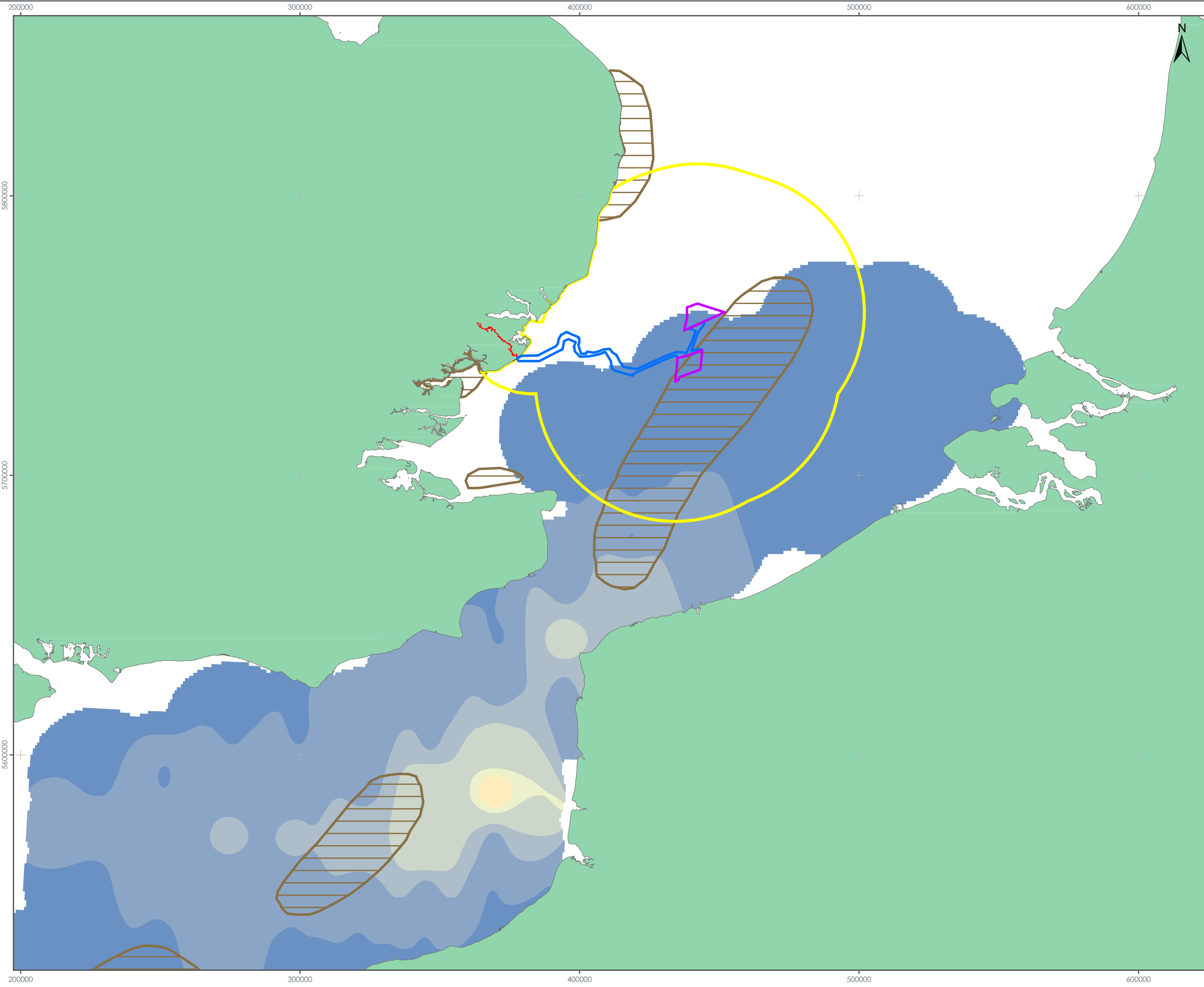

**LEGEND**

- Array Areas
- Offshore Export Cable Corridor
- Onshore Order Limits
- Underwater Noise Zol
- Herring Spawning Area (Coull *et al.*, 1998)

**Larval Abundance Per m<sup>2</sup>**

- 0
- 0.1 - 750
- 750 - 3,000
- 3,000 - 7,500
- 7,500 - 9,000
- 9,000 - 19,000
- 19,000 - 29,000
- 29,000 - 39,000
- 39,000 - 53,500
- 53,500 - 59,250

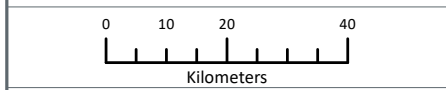

Data Source:

PROJECT TITLE:  
*FIVE ESTUARIES OFFSHORE WINDFARM*

DRAWING TITLE:  
**Herring Spawning Grounds  
IHLs Comparison (2011-2012)**

VER	DATE	REMARKS	Drawn	Checked
1	08/02/2024	For Information	BPHB	AL

DRAWING NUMBER: **5**

SCALE: 1:1,250,000 | PLOT SIZE: A3 | DATUM: WGS84 | PROJECTION: UTM31N





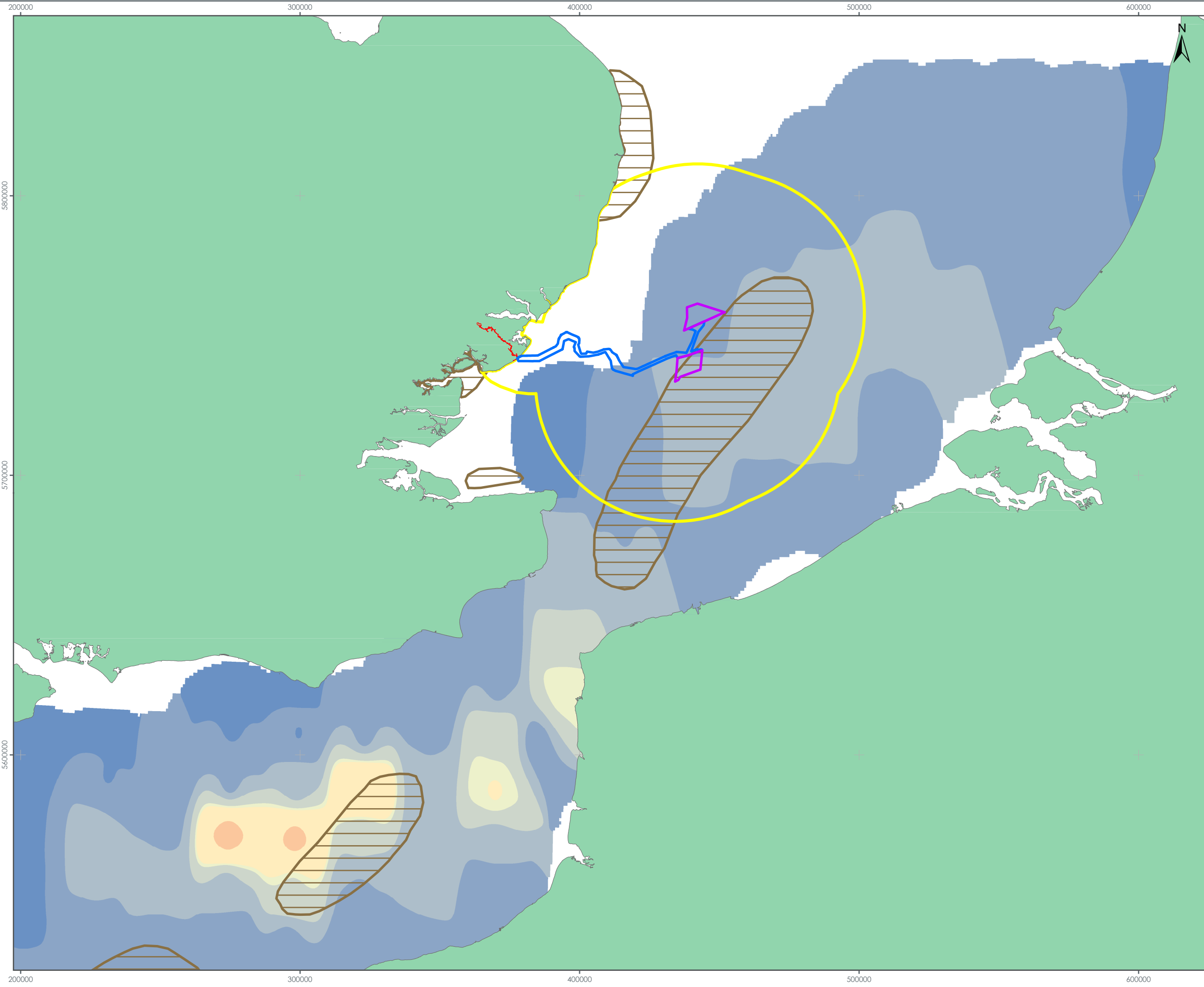

**LEGEND**

- Array Areas
- Offshore Export Cable Corridor
- Onshore Order Limits
- Underwater Noise Zol
- Herring Spawning Area (Coull *et al.*, 1998)

**Larval Abundance Per m<sup>2</sup>**

- 0
- 0.1 - 750
- 750 - 3,000
- 3,000 - 7,500
- 7,500 - 9,000
- 9,000 - 19,000
- 19,000 - 29,000
- 29,000 - 39,000
- 39,000 - 53,500
- 53,500 - 59,250

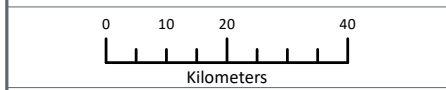

Data Source:

PROJECT TITLE:  
*FIVE ESTUARIES OFFSHORE WINDFARM*

DRAWING TITLE:  
**Herring Spawning Grounds  
IHLs Comparison (2012-2013)**

VER	DATE	REMARKS	Drawn	Checked
1	08/02/2024	For Information	BPHB	AL

DRAWING NUMBER: **6**

SCALE: 1:1,250,000 | PLOT SIZE: A3 | DATUM: WGS84 | PROJECTION: UTM31N



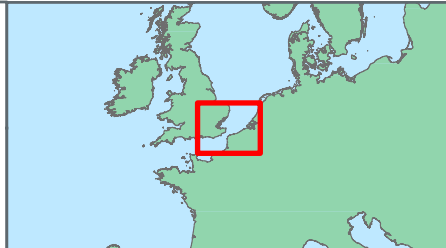
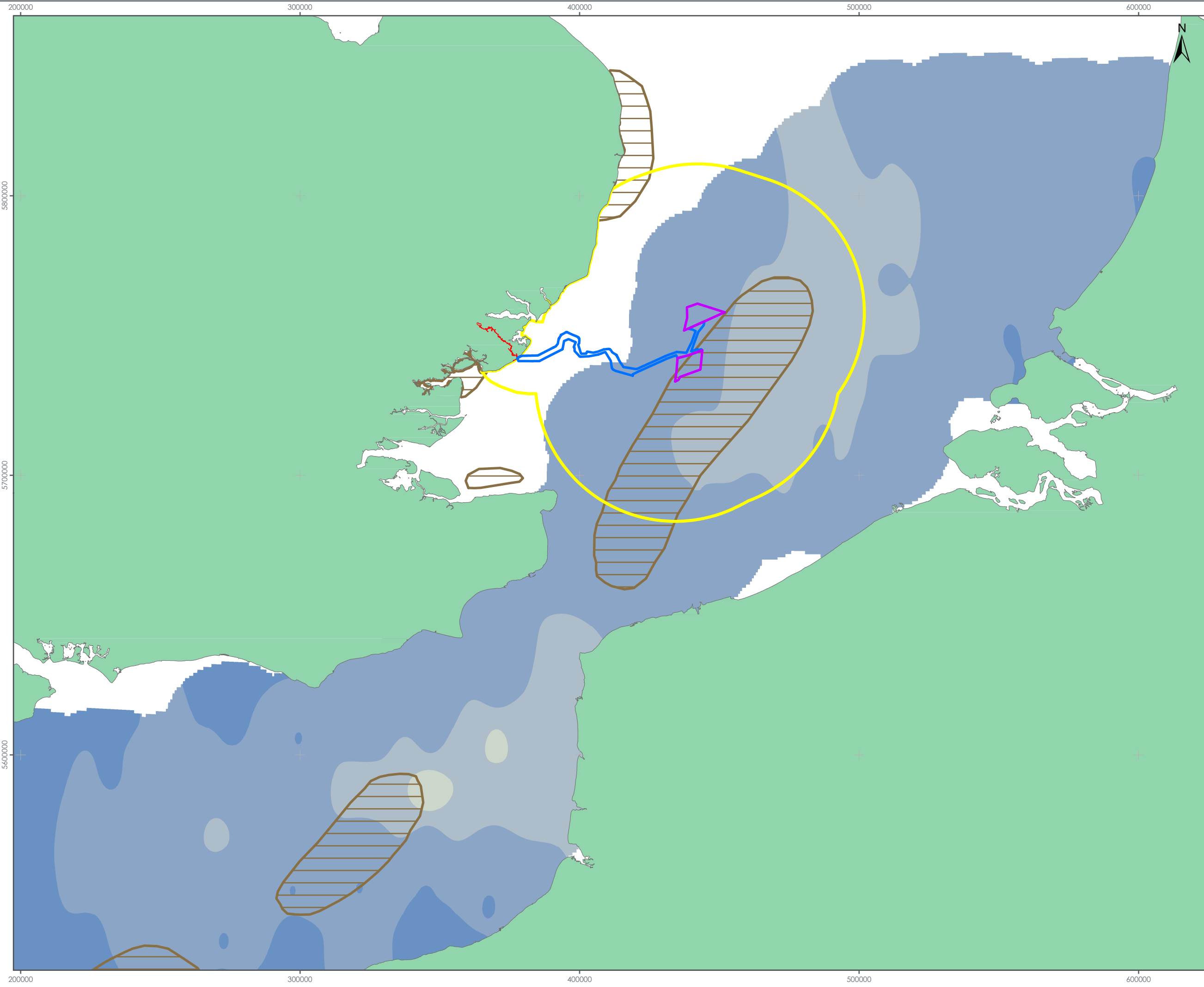

**LEGEND**

- Array Areas
- Offshore Export Cable Corridor
- Onshore Order Limits
- Underwater Noise Zol
- Herring Spawning Area (Coull *et al.*, 1998)

**Larval Abundance Per m<sup>2</sup>**

- 0
- 0.1 - 750
- 750 - 3,000
- 3,000 - 7,500
- 7,500 - 9,000
- 9,000 - 19,000
- 19,000 - 29,000
- 29,000 - 39,000
- 39,000 - 53,500
- 53,500 - 59,250

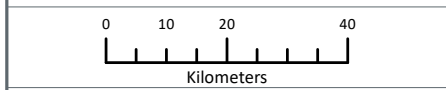

Data Source:

PROJECT TITLE:  
*FIVE ESTUARIES OFFSHORE WINDFARM*

DRAWING TITLE:  
**Herring Spawning Grounds  
IHLs Comparison (2013-2014)**

VER	DATE	REMARKS	Drawn	Checked
1	08/02/2024	For Information	BPHB	AL

DRAWING NUMBER: **7**

SCALE: 1:1,250,000 | PLOT SIZE: A3 | DATUM: WGS84 | PROJECTION: UTM31N



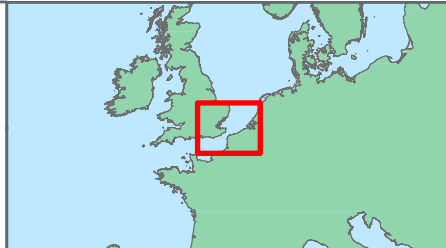
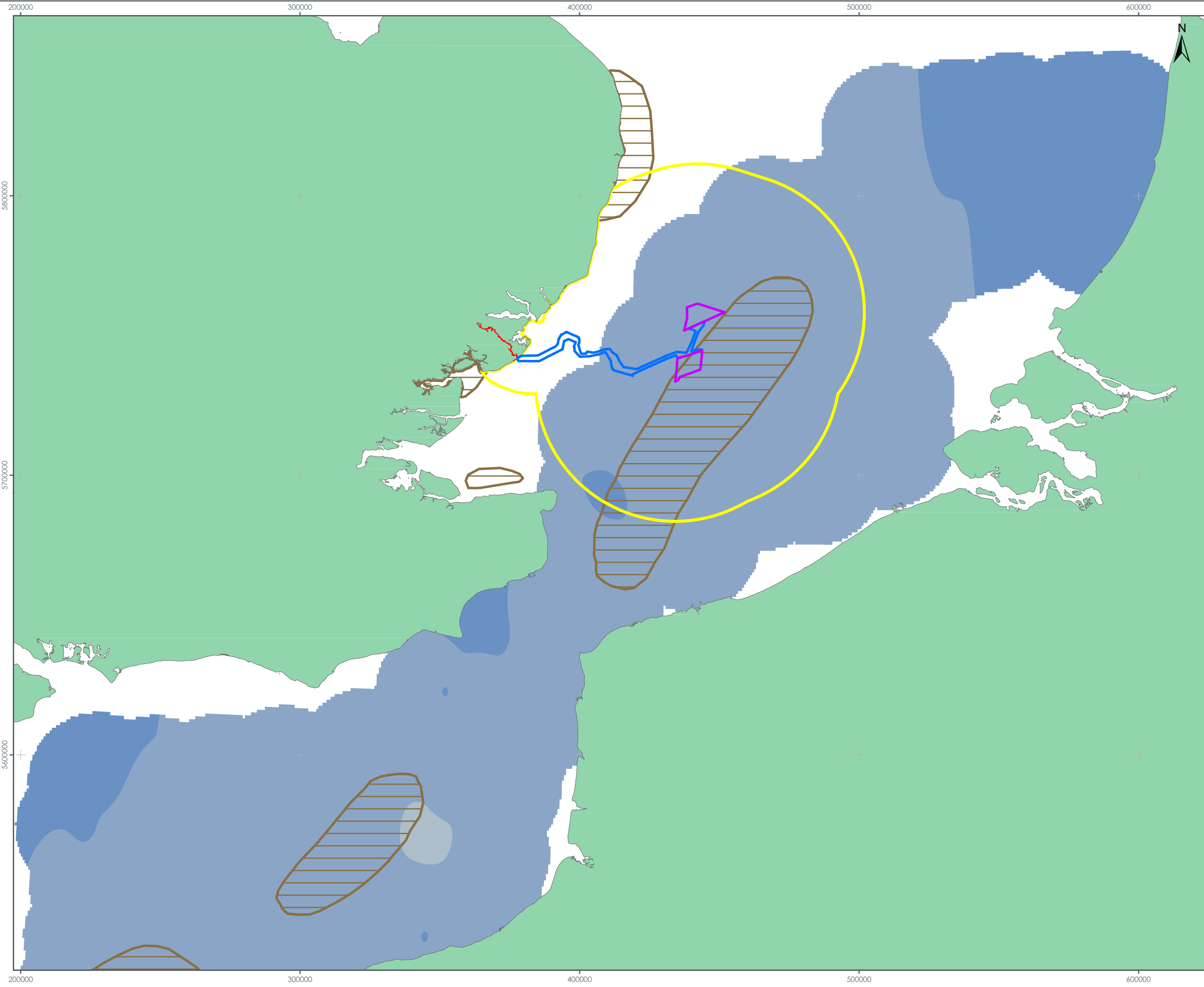

**LEGEND**

- Array Areas
- Offshore Export Cable Corridor
- Onshore Order Limits
- Underwater Noise Zol
- Herring Spawning Area (Coull *et al.*, 1998)

**Larval Abundance Per m<sup>2</sup>**

- 0
- 0.1 - 750
- 750 - 3,000
- 3,000 - 7,500
- 7,500 - 9,000
- 9,000 - 19,000
- 19,000 - 29,000
- 29,000 - 39,000
- 39,000 - 53,500
- 53,500 - 59,250

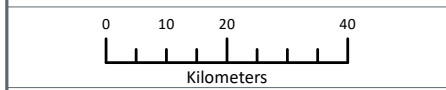

Data Source:

PROJECT TITLE:  
*FIVE ESTUARIES OFFSHORE WIND FARM*

DRAWING TITLE:  
**Herring Spawning Grounds  
IHLs Comparison (2014-2015)**

VER	DATE	REMARKS	Drawn	Checked
1	08/02/2024	For Information	BPHB	AL

DRAWING NUMBER: **8**

SCALE: 1:1,250,000 | PLOT SIZE: A3 | DATUM: WGS84 | PROJECTION: UTM31N



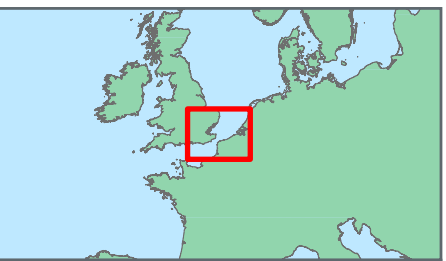
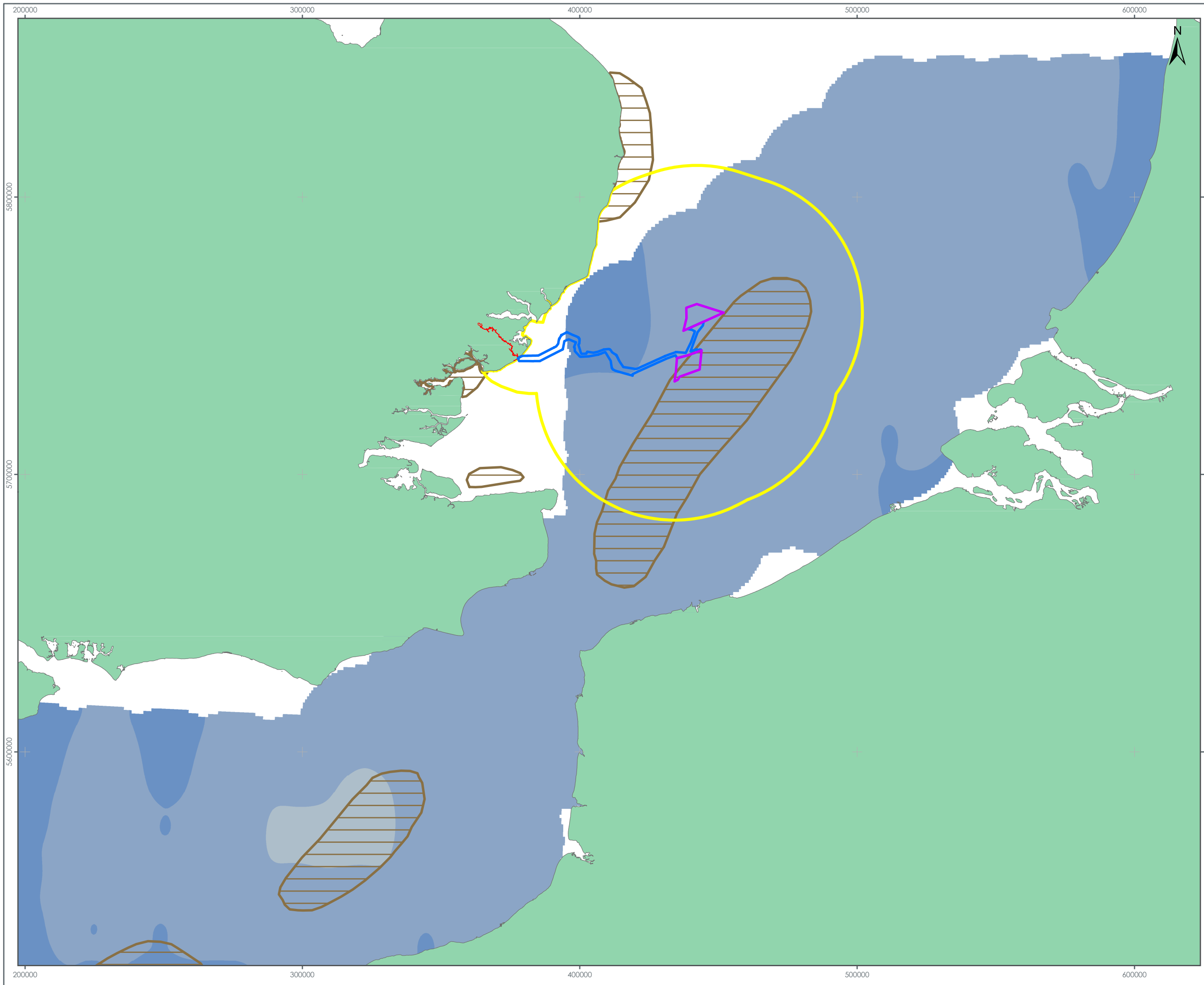

**LEGEND**

- Array Areas
- Offshore Export Cable Corridor
- Onshore Order Limits
- Underwater Noise Zol
- Herring Spawning Area (Coull *et al.*, 1998)

**Larval Abundance Per m<sup>2</sup>**

- 0
- 0.1 - 750
- 750 - 3,000
- 3,000 - 7,500
- 7,500 - 9,000
- 9,000 - 19,000
- 19,000 - 29,000
- 29,000 - 39,000
- 39,000 - 53,500
- 53,500 - 59,250

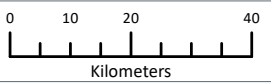

Data Source:

PROJECT TITLE:

FIVE ESTUARIES OFFSHORE WINDFARM

DRAWING TITLE:

Herring Spawning Grounds  
IHLs Comparison (2015-2016)

VER	DATE	REMARKS	Drawn	Checked
1	08/02/2024	For Information	BPHB	AL

DRAWING NUMBER: 9

SCALE: 1:1,250,000 | PLOT SIZE: A3 | DATUM: WGS84 | PROJECTION: UTM31N



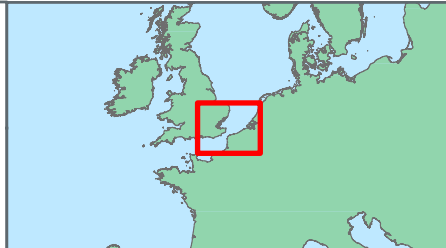
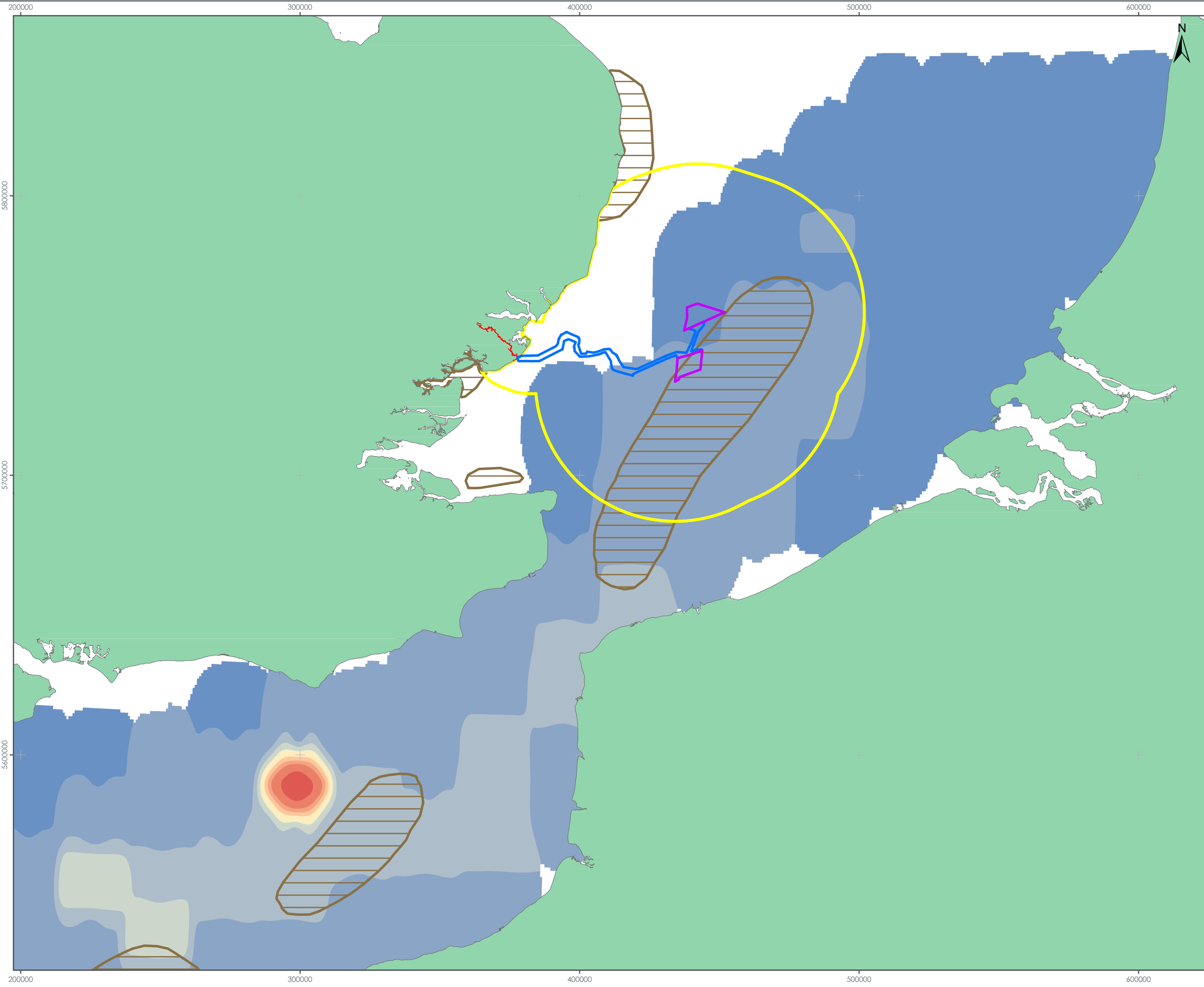

**LEGEND**

- Array Areas
- Offshore Export Cable Corridor
- Onshore Order Limits
- Underwater Noise Zol
- Herring Spawning Area (Coull *et al.*, 1998)

**Larval Abundance Per m<sup>2</sup>**

- 0
- 0.1 - 750
- 750 - 3,000
- 3,000 - 7,500
- 7,500 - 9,000
- 9,000 - 19,000
- 19,000 - 29,000
- 29,000 - 39,000
- 39,000 - 53,500
- 53,500 - 59,250

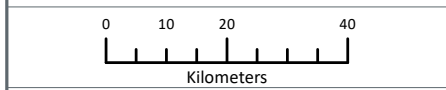

Data Source:

PROJECT TITLE:  
*FIVE ESTUARIES OFFSHORE WINDFARM*

DRAWING TITLE:  
**Herring Spawning Grounds  
IHLs Comparison (2016-2017)**

VER	DATE	REMARKS	Drawn	Checked
1	08/02/2024	For Information	BPHB	AL

DRAWING NUMBER: **10**

SCALE: 1:1,250,000 | PLOT SIZE: A3 | DATUM: WGS84 | PROJECTION: UTM31N



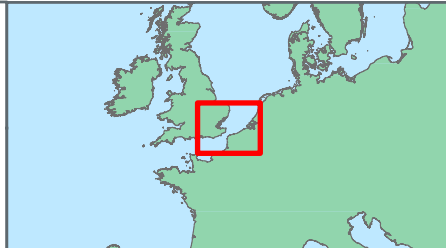
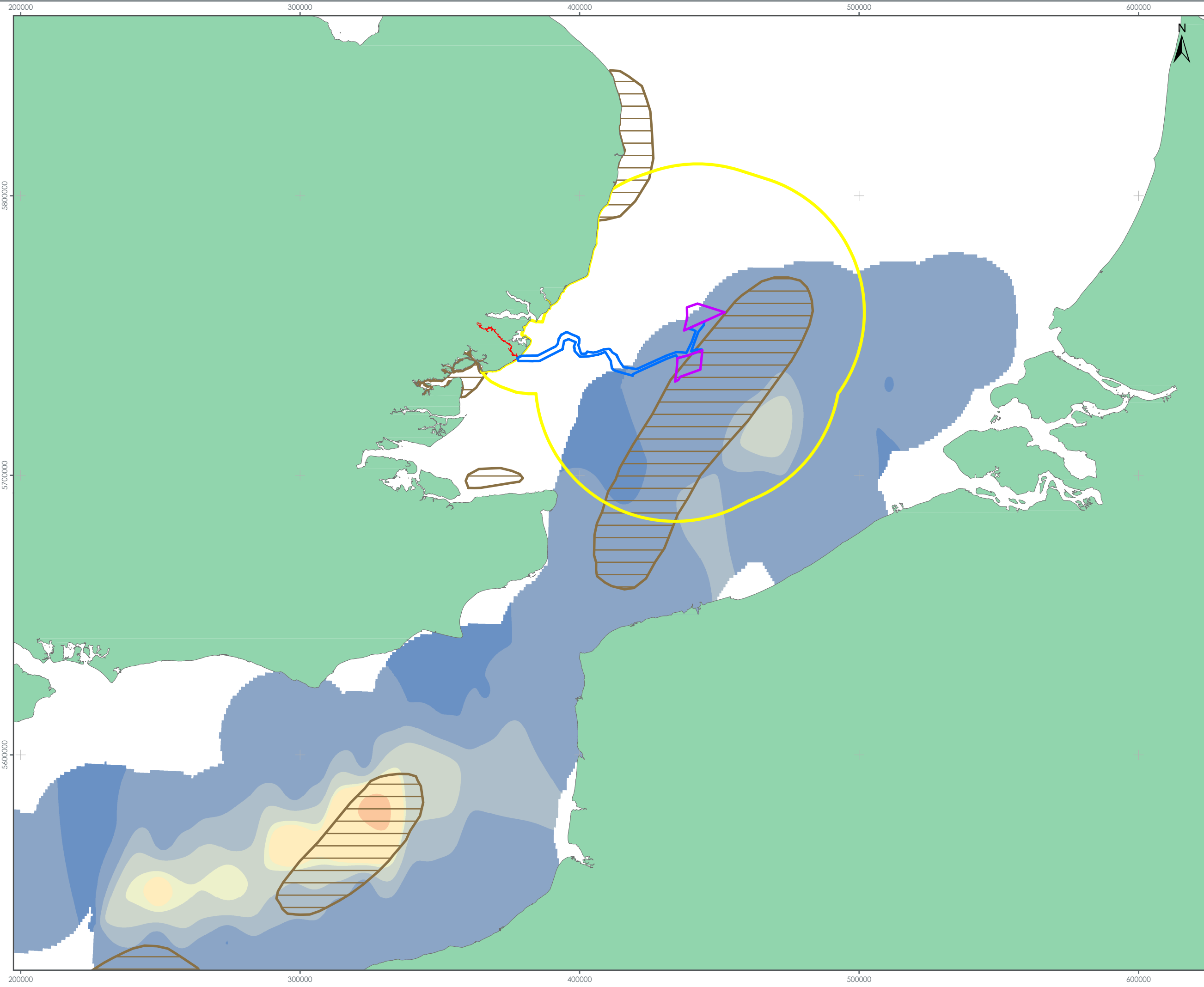

**LEGEND**

- Array Areas
- Offshore Export Cable Corridor
- Onshore Order Limits
- Underwater Noise Zol
- Herring Spawning Area (Coull *et al.*, 1998)

**Larval Abundance Per m<sup>2</sup>**

- 0
- 0.1 - 750
- 750 - 3,000
- 3,000 - 7,500
- 7,500 - 9,000
- 9,000 - 19,000
- 19,000 - 29,000
- 29,000 - 39,000
- 39,000 - 53,500
- 53,500 - 59,250

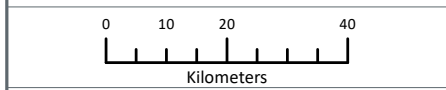

Data Source:

PROJECT TITLE:  
FIVE ESTUARIES OFFSHORE WINDFARM

DRAWING TITLE:  
Herring Spawning Grounds  
IHLs Comparison (2019-2020)

VER	DATE	REMARKS	Drawn	Checked
1	08/02/2024	For Information	BPHB	AL

DRAWING NUMBER: 11

SCALE: 1:1,250,000 | PLOT SIZE: A3 | DATUM: WGS84 | PROJECTION: UTM31N





F I V E   
ESTUARIES  
OFFSHORE WIND FARM

PHONE  
EMAIL  
WEBSITE  
ADDRESS

COMPANY NO

0333 880 5306

[fiveestuaries@rwe.com](mailto:fiveestuaries@rwe.com)

[www.fiveestuaries.co.uk](http://www.fiveestuaries.co.uk)

Five Estuaries Offshore Wind Farm Ltd  
Windmill Hill Business Park  
Whitehill Way, Swindon, SN5 6PB  
Registered in England and Wales  
company number 12292474

